

# THE HACKNEY HORSE SOCIETY

Haydon Farm Cottages, Sutton Parva, Tytherington, Wiltshire BA12 7AF

**THE SILHOUETTE AND DESCRIPTION MUST BE COMPLETED  
BY A VETERINARY SURGEON AND THE ANIMAL MUST BE  
MICROCHIPPED AND THE NUMBER RECORDED**

## PASSPORT/REGISTRATION APPLICATION FORM

For Office Use Only	
Reg No	
Paid	
Premium	
DNA Refund	
Horse	
Refund Reg	

To be completed in CAPITALS except for signatures

**Fees for registration £40 Members £50 Non-Members Fees for Passport £16 Members £21 Non-Members**

Owners Name \_\_\_\_\_

Address \_\_\_\_\_

Tel No \_\_\_\_\_

Breeders Name \_\_\_\_\_

Address \_\_\_\_\_

Tel No \_\_\_\_\_

THE DIAGRAM OVERLEAF MUST BE COMPLETED SHOWING ALL WHITE MARKINGS. IF NO MARKINGS STATE "NO WHITE ", AS THIS FORM WILL BE PHOTOCOPIED AND USED FOR THE REGISTRATION,DOCUMENT PLEASE COMPLETE VERY CLEARLY.

Sex \_\_\_\_\_ Section of Stud Book **HORSE/PONY**(please delete what not applicable)

Name of Horse/Pony \_\_\_\_\_

Day Month Year

Date of Birth \_\_\_\_\_

\* Sire of Horse/Pony \_\_\_\_\_ Reg No \_\_\_\_\_ Premium \_\_\_\_\_ Permit No \_\_\_\_\_

Sire's Sire \_\_\_\_\_ Reg No \_\_\_\_\_

\* Dam of Horse/Pony \_\_\_\_\_ Reg No \_\_\_\_\_ Premium \_\_\_\_\_

Dam's Sire \_\_\_\_\_ Reg No \_\_\_\_\_

### CERTIFICATE OF BREEDER FOR ABOVE ANIMAL

I HEREBY declare that I bred the animal named \_\_\_\_\_ and that the above mentioned pedigree and particulars are correct.

Date \_\_\_\_\_ Signature of Breeder \_\_\_\_\_

### PART BRED REGISTER ONLY

\*If the Sire/Dam is unregistered please supply the following particulars if known

Breed \_\_\_\_\_ Stud Book No \_\_\_\_\_ Year Foaled \_\_\_\_\_

Colour and Markings \_\_\_\_\_

Name of Sire/Dam \_\_\_\_\_

Grand-sire/Dam \_\_\_\_\_

I HEREBY certify that the above pedigree and particulars are correct to the best of my knowledge and belief.

Signature of Owner \_\_\_\_\_

Insert Microchip Number Here

Insert Tattoo or Band Number Here

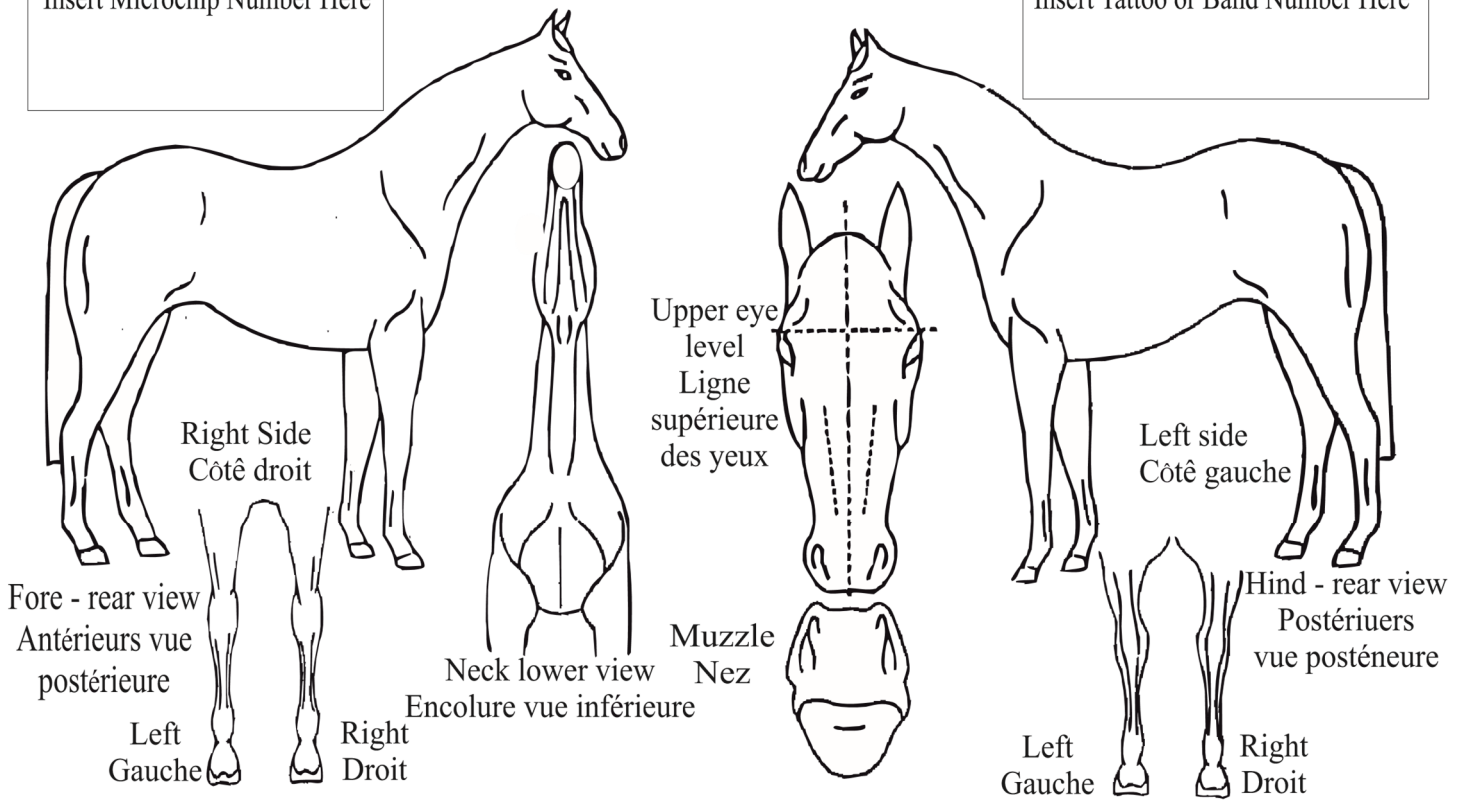

PLACE AND DATE OF IDENTIFICATION  
*Circonscription et date*

SIGNATURE AND STAMP OF VETERINARY SURGEON OR COMPETENT AUTHORITY  
*Signature et cachet chi vétérinaire agréé (ou de l'autorité copetente)*

.....  
 .....  
 ..... Date.....

.....  
 .....

SECTION 1 - PART A - Identification Details

Name/Nom .....

Especes/Species **HACKNEY** Sex/Sexe..... Date of Birth/..... Colour/Robe.....  
*Date de naissance.*

Head/Tête.....

Foreleg R/Ant D.....

Foreleg L/Ant G.....

Hindleg R/Post D.....

Hindleg L/Post G.....

Body/Corps..... Markings/Marques.....

CHESTNUTS/ <i>Châtaignes</i>	
Foreleg Right/ <i>Antérieur droit</i>	Hindleg Right/ <i>Postérieur droit</i>
Foreleg Left/ <i>Antérieur gauche</i>	Hindleg Left/ <i>Postérieur gauche</i>

The outline of each chestnut must be drawn in the appropriate square for all horses without markings and with less than three whorls